UNIVERSITY OF MICHIGAN

ORGANIZATION CHART

VICE PRESIDENT AND SECRETARY OF THE UNIVERSITY

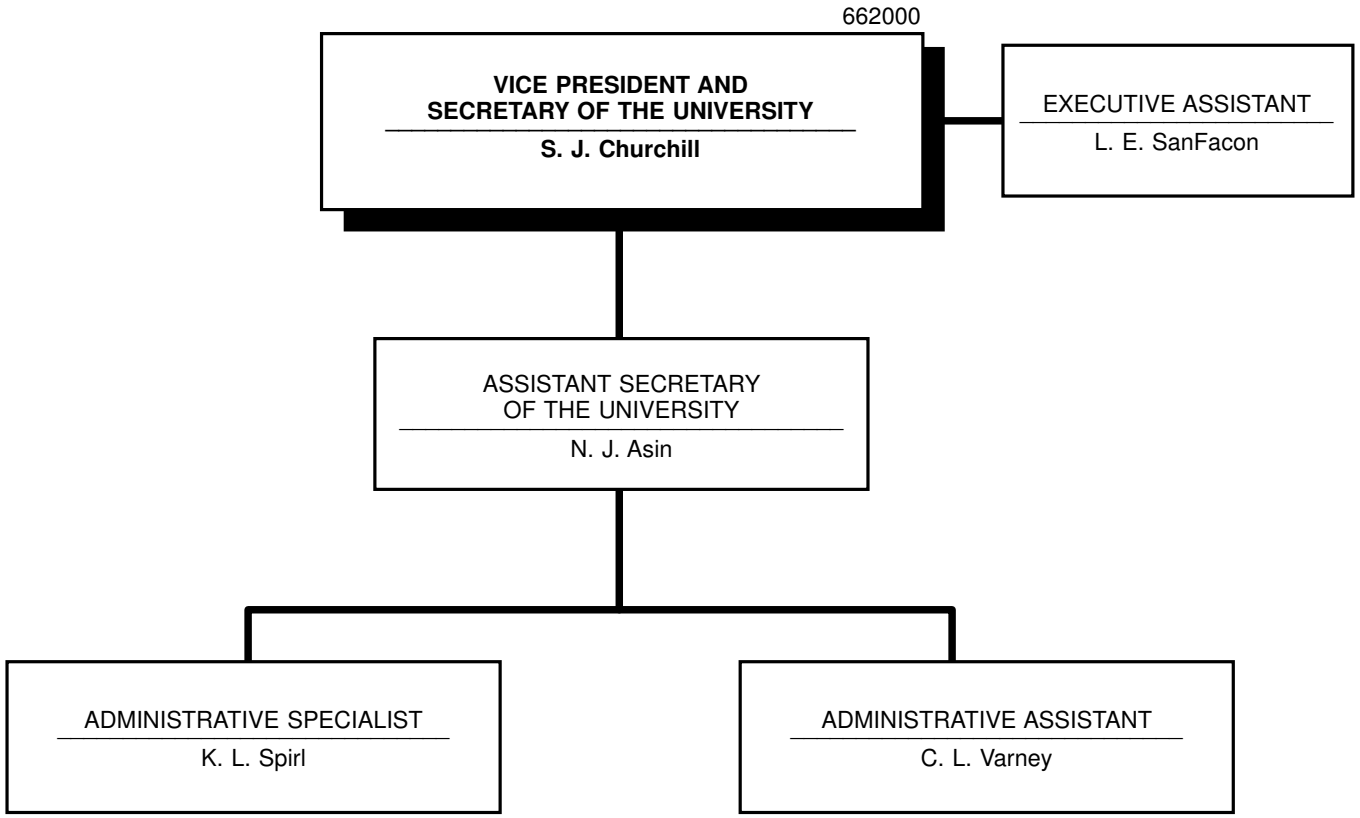

662000
October 2006